

SALES REPORT

BURTON 5110

Sales Map



Prepared on 03/08/2020 by Max de Meyrick, 0400 745 196 at Weeks & Macklin Real Estate. © Property Data Solutions Pty Ltd 2020 (pricefinder.com.au)

The materials are provided as an information source only. © The State of South Australia August/2020. This information is based on data supplied by the South Australian Government and is published by permission. The South Australian Government does not accept any responsibility for the accuracy, completeness or suitability for any purpose of the published information or the underlying data.

Sales Search Report - Image Report

Search Criteria

Locality: BURTON
Postcode: 5110

Sale Date: 01/05/2020 to 03/08/2020

Sale Price: Any

Land Size: Any

Attributes: Any

Property Type: Any

Search Summary

Records: 25

	Price	Days	Area
Lowest	\$ 0	22	169 m ²
Highest	\$ 1,000,000	247	23,994 m ²
Average	\$ 370,338	91	2,816 m ²
Median	\$ 310,000	75	562 m ²



9 ALBERTA DR, BURTON, SA 5110

UBD Ref: Adelaide - 60 G11 3 1 1



Property Type: House
Area: 324 m² (122 m²)
Area \$/m2: \$880(\$2,336)
RPD: A76//D58155

Sale Price: **\$285,000 (Agents Advice - Sale)**
Sale Date: 20/07/2020 **Days to Sell:** 80 Days
Last Price: \$270,000 - \$299,000 **Chg %:**
First Price: \$280,000 - \$308,000 **Chg %:**

Features: BUILD YR: 2002, WALL TYPE: BRICK, ROOF TYPE: TILED (TERRA COTTA OR CEMENT), STYLE: CONVENTIONAL, STOREYS: 1



23 SPRINGBANK BVD, BURTON, SA 5110

UBD Ref: Adelaide - 60 C8 3 2 2



Property Type: House
Area: 571 m² (160 m²)
Area \$/m2: \$671(\$2,394)
RPD: AL27//D63379

Sale Price: **\$383,000 (Normal Sale)**
Sale Date: 16/07/2020 **Days to Sell:** 127 Days
Last Price: \$385,000 (Under Offer) **Chg %:** **-0.5%**
First Price: \$385,000 (Under Offer) **Chg %:** **-0.5%**

Features: BUILD YR: 2005, WALL TYPE: BRICK, ROOF TYPE: GALVANISED IRON, STYLE: SINGLE FRONTED COTTAGE/VILLA, STOREYS: 1



26 RATEKI CL, BURTON, SA 5110

UBD Ref: Adelaide - 60 F11 3 1 1



Property Type: House
Area: 300 m² (117 m²)
Area \$/m2: \$997(\$2,556)
RPD: AL390//D81093

Sale Price: **\$299,000 (Normal Sale)**
Sale Date: 09/07/2020 **Days to Sell:** 90 Days
Last Price: \$299,000 **Chg %:**
First Price: \$305,000 **Chg %:** **-2.0%**

Features: BUILD YR: 2010, WALL TYPE: BRICK, ROOF TYPE: GALVANISED IRON, STYLE: CONVENTIONAL, STOREYS: 1



45 BEADELL ST, BURTON, SA 5110

UBD Ref: Adelaide - 60 K6 3 1 3



Property Type: House
Area: 603 m² (140 m²)
Area \$/m2: \$514(\$2,214)
RPD: AL96//D33886

Sale Price: **\$310,000 (Normal Sale)**
Sale Date: 26/06/2020 **Days to Sell:** 48 Days
Last Price: \$319,000 **Chg %:** **-2.8%**
First Price: \$319,000 **Chg %:** **-2.8%**

Features: BUILD YR: 1993, WALL TYPE: BRICK, ROOF TYPE: TILED (TERRA COTTA OR CEMENT), STYLE: CONVENTIONAL, STOREYS: 1

20 WACHTEL CRES, BURTON, SA 5110

UBD Ref: Adelaide - 60 D9 3 1 6



Property Type: House
Area: 736 m² (100 m²)
Area \$/m2: \$390(\$2,870)
RPD: AL167//D11290

Sale Price: **\$287,000 (Normal Sale)**
Sale Date: 19/06/2020 **Days to Sell:** 41 Days
Last Price: Under Contract **Chg %:**
First Price: \$279,000 - \$299,000 **Chg %:**

Features: BUILD YR: 1986, WALL TYPE: BRICK, ROOF TYPE: TILED (TERRA COTTA OR CEMENT), STYLE: CONVENTIONAL, STOREYS: 1

55 CONDOR AVE, BURTON, SA 5110

UBD Ref: Adelaide - 60 D10 3 1 2



Property Type: House
Area: 574 m² (92 m²)
Area \$/m2: \$435(\$2,717)
RPD: AL406//D11355

Sale Price: **\$249,950 (Normal Sale)**
Sale Date: 18/06/2020 **Days to Sell:** 102 Days
Last Price: \$239,950-\$259,950 **Chg %:**
First Price: \$245,000-\$265,000 **Chg %:**

Features: BUILD YR: 1986, WALL TYPE: BRICK, ROOF TYPE: TILED (TERRA COTTA OR CEMENT), STYLE: RANCH, STOREYS: 1

471 WATERLOO CORNER RD, BURTON, SA 5110

UBD Ref: Adelaide - 60 D7 - - -



Property Type: Commercial
Area: 1.21 ha (140 m²)
Area \$/m2: \$60(\$5,157)
RPD: AL11//F35781

Sale Price: **\$722,000 (Normal Sale)**
Sale Date: 12/06/2020 **Days to Sell:** N/A
Last Price: **Chg %:**
First Price: **Chg %:**

Features: BUILD YR: 1959, WALL TYPE: BRICK, ROOF TYPE: TILED (TERRA COTTA OR CEMENT), STYLE: CONVENTIONAL, STOREYS: 1

4/103 BOLIVAR RD, BURTON, SA 5110

UBD Ref: Adelaide - 60 J8 - - -



Property Type: Unit
Area: 236 m² (135 m²)
Area \$/m2: \$1,182(\$2,067)
RPD: FL4//C28050

Sale Price: **\$279,000 (Normal Sale)**
Sale Date: 12/06/2020 **Days to Sell:** N/A
Last Price: **Chg %:**
First Price: **Chg %:**

Features: BUILD YR: 2017, WALL TYPE: RENDERED, ROOF TYPE: COLOURBOND, STYLE: TWO STOREY COTTAGE/TOWNHOUSE, STOREYS: 2

459 WATERLOO CORNER RD, BURTON, SA 5110

UBD Ref: Adelaide - 60 D7 - - -



Property Type: Industrial
Area: 2.4 ha (1.09 ha)
Area \$/m2: \$36(\$79)
RPD: AL61//F32273

Sale Price: **\$865,000 (Normal Sale)**
Sale Date: 12/06/2020 **Days to Sell:** N/A
Last Price: **Chg %:**
First Price: **Chg %:**

Features: WALL TYPE: CONCRETE & OTHER, ROOF TYPE: STEEL DECKING, STOREYS: 1

15 LANCELOT GR, BURTON, SA 5110

UBD Ref: Adelaide - 60 E13 4 2 2



Property Type: House
Area: 474 m² (187 m²)
Area \$/m2: \$802(\$2,032)
RPD: AL4//D69113

Sale Price: **\$380,000 (Normal Sale)**
Sale Date: 12/06/2020 **Days to Sell:** 247 Days
Last Price: \$415,000 **Chg %:** -8.4%
First Price: \$405,000 **Chg %:**

Features: BUILD YR: 2007, WALL TYPE: RENDERED, ROOF TYPE: GALVANISED IRON,
 STYLE: HIGH QUALITY CONVENTIONAL, STOREYS: 1

8/103 BOLIVAR RD, BURTON, SA 5110

UBD Ref: Adelaide - 60 J8 - - -



Property Type: Unit
Area: 169 m² (118 m²)
Area \$/m2: \$1,686(\$2,415)
RPD: FL8//C28050

Sale Price: **\$285,000 (Normal Sale)**
Sale Date: 11/06/2020 **Days to Sell:** N/A
Last Price: **Chg %:**
First Price: **Chg %:**

Features: BUILD YR: 2019, WALL TYPE: RENDERED, ROOF TYPE: COLOURBOND,
 STYLE: TWO STOREY COTTAGE/TOWNHOUSE, STOREYS: 2

15 BROOKFIELD AVE, BURTON, SA 5110

UBD Ref: Adelaide - 60 C9 3 2 2



Property Type: House
Area: 450 m² (167 m²)
Area \$/m2: \$867(\$2,335)
RPD: AL238//D69900

Sale Price: **\$390,000 (Normal Sale)**
Sale Date: 10/06/2020 **Days to Sell:** 67 Days
Last Price: Under Contract **Chg %:**
First Price: Best & Final Offers By **Chg %:**

Features: BUILD YR: 2007, WALL TYPE: BRICK, ROOF TYPE: GALVANISED IRON,
 STYLE: CONVENTIONAL, STOREYS: 1

24 HAWKER RD, BURTON, SA 5110

UBD Ref: Adelaide - 60 E4 - - -



Property Type: Commercial
Area: 5,236 m² (845 m²)
Area \$/m2: \$0(\$0)
RPD: AL700//D63500

Sale Price: **\$0 (No Consideration)**
Sale Date: 02/06/2020 **Days to Sell:** N/A
Last Price: **Chg %:**
First Price: **Chg %:**

Features: BUILD YR: 2006, WALL TYPE: STEEL FRAMED & OTHER, ROOF TYPE: STEEL
 DECKING, STOREYS: 1

26 HAWKER RD, BURTON, SA 5110

UBD Ref: Adelaide - 60 E4 - - -



Property Type: Vacant Land
Area: 3,650 m²
Area \$/m2: \$0
RPD: AL701//D63500

Sale Price: **\$0 (No Consideration)**
Sale Date: 02/06/2020 **Days to Sell:** N/A
Last Price: **Chg %:**
First Price: **Chg %:**

Features: STOREYS: 1

46 HAWKER RD, BURTON, SA 5110

UBD Ref: Adelaide - 60 E3 - - -



Property Type: Commercial
Area: 3,613 m² (963 m²)
Area \$/m²: \$0(\$0)
RPD: AL5//D81894

Sale Price: **\$0 (No Consideration)**
Sale Date: 02/06/2020 **Days to Sell:** N/A
Last Price: Chg %:
First Price: Chg %:

Features: BUILD YR: 2011, WALL TYPE: STEEL FRAMED & OTHER, ROOF TYPE: STEEL DECKING, STOREYS: 1

46 BANFF ST, BURTON, SA 5110

UBD Ref: Adelaide - 60 F12 4 2 2

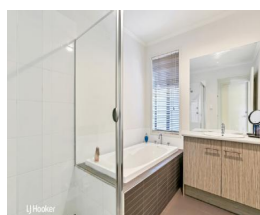

Property Type: House
Area: 480 m² (200 m²)
Area \$/m²: \$950(\$2,280)
RPD: AL55//D72713

Sale Price: **\$456,000 (Normal Sale)**
Sale Date: 01/06/2020 **Days to Sell:** N/A
Last Price: Chg %:
First Price: Chg %:

Features: BUILD YR: 2008, WALL TYPE: BRICK, ROOF TYPE: TILED (TERRA COTTA OR CEMENT), STYLE: CONVENTIONAL, STOREYS: 1

23 LAKERIDGE CCT, BURTON, SA 5110

UBD Ref: Adelaide - 60 C7 3 2 2



Property Type: House
Area: 562 m² (228 m²)
Area \$/m²: \$823(\$2,029)
RPD: AL557//D74361

Sale Price: **\$462,500 (Normal Sale)**
Sale Date: 27/05/2020 **Days to Sell:** 77 Days
Last Price: \$449,000 - \$479,000 Chg %:
First Price: Auction Thursday 2nd Chg %:

Features: BUILD YR: 2006, WALL TYPE: RENDERED, ROOF TYPE: GALVANISED IRON, STYLE: CONVENTIONAL, STOREYS: 2

1 SANDER CRT, BURTON, SA 5110

UBD Ref: Adelaide - 60 B11 - - -



Property Type: House
Area: 595 m² (130 m²)
Area \$/m²: \$471(\$2,154)
RPD: AL611//D11351

Sale Price: **\$280,000 (Normal Sale)**
Sale Date: 22/05/2020 **Days to Sell:** N/A
Last Price: Chg %:
First Price: Chg %:

Features: BUILD YR: 1990, WALL TYPE: BRICK, ROOF TYPE: TILED (TERRA COTTA OR CEMENT), STYLE: CONVENTIONAL, STOREYS: 1

17 DEUTER RD, BURTON, SA 5110

UBD Ref: Adelaide - 60 A12 - - -



Property Type: Commercial
Area: 8,095 m²
Area \$/m²: \$124
RPD: AL12//D18551

Sale Price: **\$1,000,000 (Normal Sale)**
Sale Date: 21/05/2020 **Days to Sell:** N/A
Last Price: Chg %:
First Price: Chg %:

Features: STOREYS: 1

13 PINTILLO CRT, BURTON, SA 5110

UBD Ref: Adelaide - 60 E12 4 2 2



Property Type: House
 Area: 450 m² (177 m²)
 Area \$/m²: \$933(\$2,373)
 RPD: AL33//D69113

Sale Price: **\$420,000 (Normal Sale)**
 Sale Date: 20/05/2020 Days to Sell: **22 Days**
 Last Price: UNDER CONTRACT by Chg %:
 First Price: \$419,000 - \$439,000 Chg %:

Features: BUILD YR: 2008, WALL TYPE: RENDERED, ROOF TYPE: GALVANISED IRON, STYLE: CONVENTIONAL, STOREYS: 1

559 WATERLOO CORNER RD, BURTON, SA 5110

UBD Ref: Adelaide - 60 A5 - - -



Property Type: Commercial
 Area: 5,812 m²
 Area \$/m²: \$163
 RPD: AL11//F11777

Sale Price: **\$950,000 (Normal Sale)**
 Sale Date: 20/05/2020 Days to Sell: **N/A**
 Last Price: Chg %:
 First Price: Chg %:

Features: STOREYS: 1

6 WATTLEBIRD DR, BURTON, SA 5110

UBD Ref: Adelaide - 60 J9 3 2 1



Property Type: House
 Area: 360 m² (141 m²)
 Area \$/m²: \$0(\$0)
 RPD: A14//D76334

Sale Price: **\$0 (Agents Advice - Sale)**
 Sale Date: 19/05/2020 Days to Sell: **69 Days**
 Last Price: \$319,000-\$329,000 Chg %:
 First Price: \$319,000-\$329,000 Chg %:

Features: BUILD YR: 2009, WALL TYPE: RENDERED, ROOF TYPE: TILED (TERRA COTTA OR CEMENT), STYLE: SINGLE FRONTED COTTAGE/VILLA, STOREYS: 1

58 NORTHWATER WAY, BURTON, SA 5110

UBD Ref: Adelaide - 60 C8 3 2 2



Property Type: House
 Area: 388 m² (164 m²)
 Area \$/m²: \$902(\$2,134)
 RPD: AL116//D65671

Sale Price: **\$350,000 (Normal Sale)**
 Sale Date: 14/05/2020 Days to Sell: **72 Days**
 Last Price: Under Contract (Under Chg %:
 First Price: Under Contract (Under Chg %:

Features: BUILD YR: 2005, WALL TYPE: RENDERED, ROOF TYPE: TILED (TERRA COTTA OR CEMENT), STYLE: SINGLE FRONTED COTTAGE/VILLA, STOREYS: 1

13 ALICE CRES, BURTON, SA 5110

UBD Ref: Adelaide - 60 E11 3 2 1



Property Type: House
 Area: 330 m² (130 m²)
 Area \$/m²: \$894(\$2,269)
 RPD: AL4//D61346

Sale Price: **\$295,000 (Normal Sale)**
 Sale Date: 14/05/2020 Days to Sell: **65 Days**
 Last Price: UNDER CONTRACT by Chg %:
 First Price: \$299,000 - \$328,000 Chg %: **-1.3%**

Features: BUILD YR: 2004, WALL TYPE: BRICK, ROOF TYPE: TILED (TERRA COTTA OR CEMENT), STYLE: CONVENTIONAL, STOREYS: 1



11 SITTELLA AVE, BURTON, SA 5110

UBD Ref: Adelaide - 60 J9



4



2



1



Property Type: House
Area: 300 m² (136 m²)
Area \$/m2: \$1,033(\$2,279)
RPD: AL30//D76334

Sale Price: **\$310,000 (Normal Sale)**
Sale Date: 08/05/2020 **Days to Sell:** **167 Days**
Last Price: \$299,000 - \$319,000 **Chg %:**
First Price: \$299,000 - \$319,000 **Chg %:**

Features: BUILD YR: 2009, WALL TYPE: RENDERED, ROOF TYPE: GALVANISED IRON,
 STYLE: SINGLE FRONTED COTTAGE/VILLA, STOREYS: 1